HRL FM APARTMENT INSPECTION PROCESS

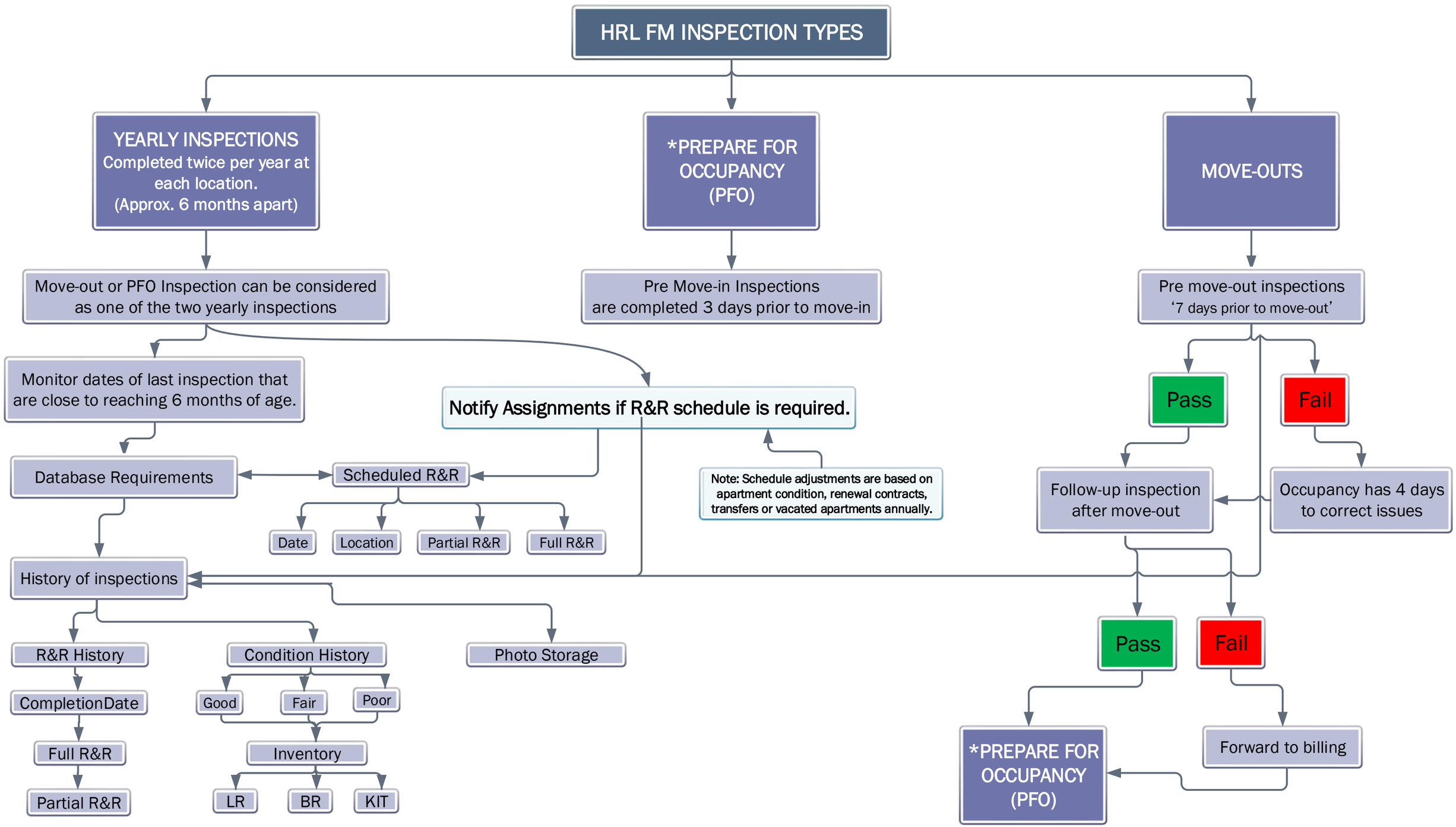

NODE: TITLE: HRL FM APARTMENT INSPECTION PROCESS NO.:

HRL FM INSPECTIONS LOGIC FLOW CHART

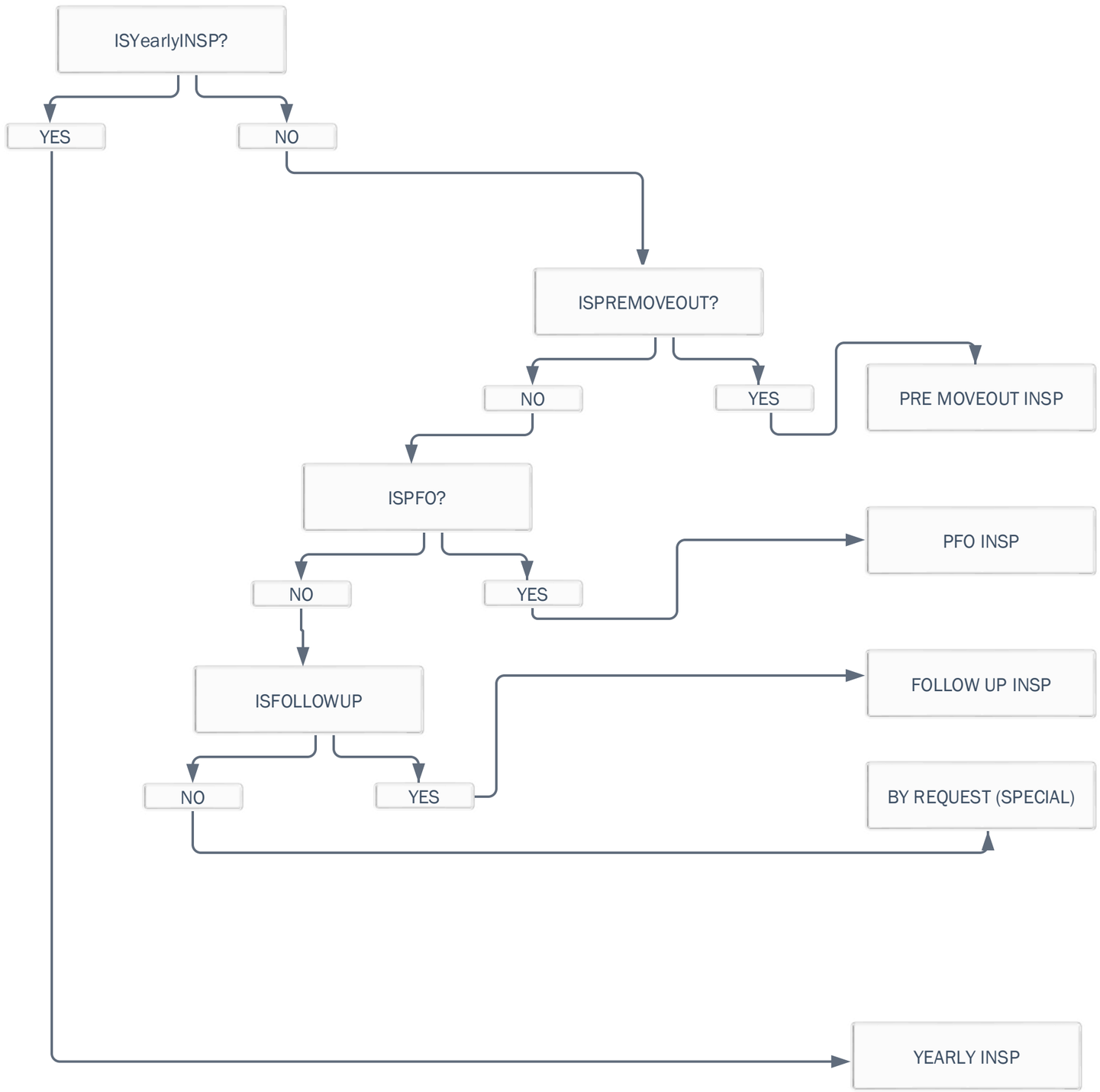

Inspect type could be a button selection on the welcome screen of the app. See possible design below.

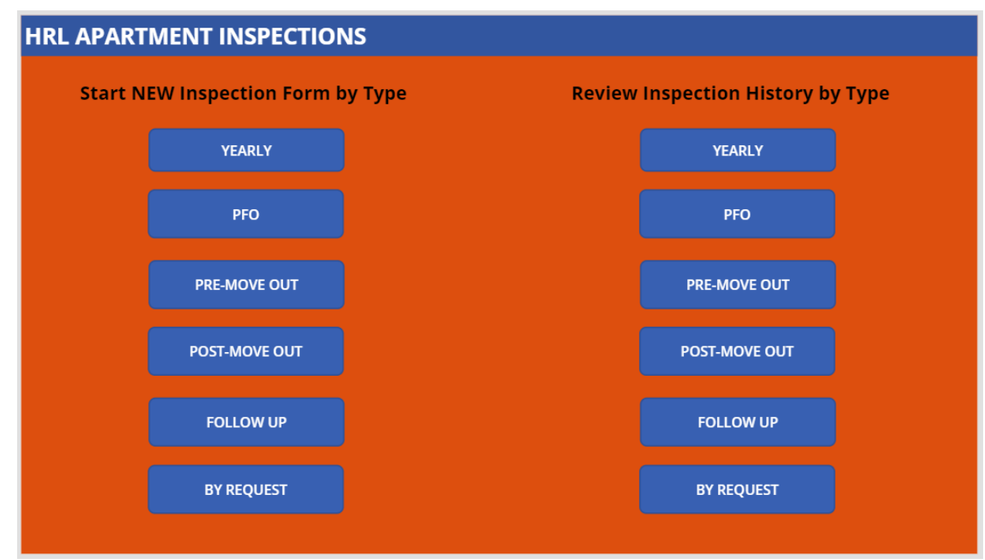

HRL FM INSPECTIONS DATA TABLES

DAMAGE	DATATYPE	DEFAULT	NULL
PK DAM_KEY	int		not null
DAM_DATETIME	timestamp		not null
DAM_PASS	bin	pass=1	not null

CLEANLINESS	DATATYPE	DEFAULT	NULL
PK CLN_KEY	int		not null
CLN_DATETIME	timestamp		not null
CLN_PASS	bin	pass=1	not null

PK RATE_KEY	RATE_DATETIME	RATETYPE
unique identifier(numeric id)	timestamp	GOOD
		FAIR
		POOR

Employee(Office365Users)	DATATYPE	DEFAULT	NULL
PK MyProfile().MailNickname	text	defined by O365	
MyProfile().DisplayName	text	defined by O365	
MyProfile().Department	text	defined by O365	

STARREZ	DATATYPE	DEFAULT	NULL
PK STRZ_KEY	int		not null
STRZ_Complex	varchar(255)		
STRZ_BuildingNum	numeric(20, 10)		
STRZ_Unit	int		
STRZ_BedRm	bin	shared = 1	not null
STRZ_Furnished	bin	furnished = 1	not null
STRZ_UnFurnished	bin	unfurnished = 1	not null

INSPECTION	DATATYPE	DEFAULT	NULL
PK INSP_KEY	int		not null
INSP_DATETIME	timestamp		not null
INSP_REASONTYPE	varchar(255)	blank	not null
INSP_RESULTS	bool	blank	not null

RENOVATION	DATATYPE	DEFAULT	NULL
PK REN_KEY	int		not null
REN_PASTDATES	timestamp		allow nulls
R_FULLRENOVATION	bin	no=1	
REN_REPREPLACEMNT	bin	no=1	
REN_PLANNED_RENOV	DATE		
REN_PLANNED_REPLACEMNT	DATE		
REN_PLANNED_REPLACEMNT	DATE		

LIVING_AREA	DATATYPE	DEFAULT	NULL
PK LIV_KEY	int		not null
LIV_LIVINGROOM	varchar(255)		
LIV_KITCHEN	varchar(255)		
LIV_BATHROOM	varchar(255)		
LIV_BEDROOM1	varchar(255)		
LIV_BEDROOM2	varchar(255)		
LIV_BEDROOM3	varchar(255)		

FURNITURE_TYPES	DATATYPE	DEFAULT	NULL
PK FURN_KEY	int		not null
FURN_MANUF	varchar(255)		
FURN_COLOR	varchar(255)		
FURN_MATERIAL	varchar(255)		
FURN_TABLETYPE	varchar(255)		
FURN_CHAIRCOUNT	numeric(20, 10)		
FURN_AGEDATE	timestamp		not null

PHOTO_HISTORY	DATATYPE	DEFAULT	NULL
PK PHO_KEY	int		not null
PHO_DATECREATED	timestamp		not null
PHO_DATEMODIFIED	bin	blank	
PHO_STORAGEID	int	blank	
PHO_USETYPE	varchar(30)	blank	

APT_FIXTURES	DATATYPE	DEFAULT	NULL
PK APT_KEY	int		not null
APT_WALLS	varchar(255)		
APT_FLOORS	varchar(255)		
APT_DOORS	varchar(255)		
APT_LIGHTS	varchar(255)		
APT_WINDOWS	varchar(255)		
APT_STOVE	varchar(255)		
APT_KITCHENSINK	varchar(255)		
APT_AC	varchar(255)		
APT_HEATER	varchar(255)		
APT_SHOWER	varchar(255)		
APT_TUB	varchar(255)		
APT_BATHSINK	varchar(255)		
APT_TOILET	varchar(255)		
APT_MIRROR	varchar(255)		
APT_SLIDINGDOOR	varchar(255)		
APT_BLINDS	varchar(255)		

FLOOR_TYPES	DATATYPE	DEFAULT	NULL
KP FLR_KEY	int		not null
FLR_MANUF	varchar(255)		
FLR_MATERIAL	varchar(255)		
FLR_COLOR	varchar(255)		
FLR_AGEDATE	timestamp		not null

TUB_TYPES	DATATYPE	DEFAULT	NULL
KP TUB_KEY	int		not null
TUB_MANUF	varchar(255)		
TUB_MATERIAL	varchar(255)		

BASE INSPECTON TYPE TABLE

PK INSP_KEY	INSP_DATETIME	INSP_REASONTYPE	INSP_RESULTS
Incrementing numeric values	timestamp	Yearly Insp	PASS/FAIL
		Prepare For Occupancy (PFO)	PASS/FAIL
		Pre Move Out	PASS/FAIL
		Post Move Out	PASS/FAIL
		Follow Up	PASS/FAIL
		By Request	PASS/FAIL

INSPECTON Datatypes

INSPECTION	DATATYPE	DEFAULT	NULL
PK INSP_KEY	int		not null
INSP_DATETIME	timestamp		not null
INSP_REASONTYPE	varchar(255)	blank	not null
INSP_RESULTS	bool	blank	not null

CONDITION_TABLES

PK RATE_KEY	RATE_DATETIME	RATETYPE
unique identifier(numeric id)	timestamp	GOOD
		FAIR
		POOR

LIVING AREAS

PK LIV_KEY	LIV_LIVINGROOM	LIV_KITCHEN	LIV_BATHROOM	LIV_BEDROOM1	LIV_BEDROOM2	LIV_BEDROOM3
ID	**Livingroom**	**Kitchen**	**Bathroom**	**Bedroom1**	**Bedroom2**	**Bedroom3**

LIVING_AREA	DATATYPE	DEFAULT	NULL
PK LIV_KEY	int		not null
LIV_LIVINGROOM	varchar(255)		
LIV_KITCHEN	varchar(255)		
LIV_BATHROOM	varchar(255)		
LIV_BEDROOM1	varchar(255)		
LIV_BEDROOM2	varchar(255)		
LIV_BEDROOM3	varchar(255)		

APARTMENT FIXTURES: APT_FIXTURES

APT_KEY	APT_WALLS	APT_FLOORS	APT_DOORS	APT_LIGHTS	APT_WINDOWS	APT_STOVE	APT_KITCHENSINK	APT_AC	APT_HEATER	APT_SHOWER	APT_TUB	APT_BATHSINK	APT_TOILET	APT_MIRROR	APT_SLIDINGDOOR	APT_BLINDS

APT_FIXTURES	DATATYPE	DEFAULT	NULL
PK APT_KEY	int		not null
APT_WALLS	varchar(255)		
APT_FLOORS	varchar(255)		
APT_DOORS	varchar(255)		
APT_LIGHTS	varchar(255)		
APT_WINDOWS	varchar(255)		
APT_STOVE	varchar(255)		
APT_KITCHENSINK	varchar(255)		
APT_AC	varchar(255)		
APT_HEATER	varchar(255)		
APT_SHOWER	varchar(255)		
APT_TUB	varchar(255)		
APT_BATHSINK	varchar(255)		
APT_TOILET	varchar(255)		
APT_MIRROR	varchar(255)		
APT_SLIDINGDOOR	varchar(255)		
APT_BLINDS	varchar(255)		

APARTMENT FIXTURES: APT_FIXTURES

PK APT_KEY	APT_WALLS	APT_FLOORS	APT_DOORS	APT_LIGHTS	APT_WINDOWS	APT_STOVE	APT_KITCHENSINK	APT_AC	APT_HEATER	APT_SHOWER	APT_TUB	APT_BATHSINK	APT_TOILET	APT_MIRROR	APT_SLIDINGDOOR	APT_BLINDS
id	**Insert desc, "Wall"**															

APT_FIXTURES	DATATYPE	DEFAULT	NULL
PK APT_KEY	int		not null
APT_WALLS	varchar(255)		
APT_FLOORS	varchar(255)		
APT_DOORS	varchar(255)		
APT_LIGHTS	varchar(255)		
APT_WINDOWS	varchar(255)		
APT_STOVE	varchar(255)		
APT_KITCHENSINK	varchar(255)		
APT_AC	varchar(255)		
APT_HEATER	varchar(255)		
APT_SHOWER	varchar(255)		
APT_TUB	varchar(255)		
APT_BATHSINK	varchar(255)		
APT_TOILET	varchar(255)		
APT_MIRROR	varchar(255)		
APT_SLIDINGDOOR	varchar(255)		
APT_BLINDS	varchar(255)		

Report pulls description of Fixture by Type. Fixture type is inserted into App field.

Additional Table will hold Fixture type that will connected via Union query.

FLOOR_TYPES	DATATYPE	DEFAULT	NULL
KP FLR_KEY	int		not null
FLR_MANUF	varchar(255)		
FLR_MATERIAL	varchar(255)		
FLR_COLOR	varchar(255)		
FLR_AGEDATE	timestamp		not null

Should ever Fixture table type include a note section? Or try to design descriptors?

TUB_TYPES	DATATYPE	DEFAULT	NULL
KP TUB_KEY	int		not null
TUB_MANUF	varchar(255)		
TUB_MATERIAL	varchar(255)		

EX. The blue headers show what table the data is from. A query view will only show the headers and the column data.
The App will allow a drop down menu to make a selection. These selections, and location table, etc., will populate a empty data collection table connected to the date and room/apartment location.

LIVING_AREA	APT_FIXTURES	FLOOR_TYPES	FLOOR_TYPES	FLOOR_TYPES	FLOOR_TYPES
LIV_BEDROOM1	APT_FLOORS	FLR_MANUF	FLR_MATERIAL	FLR_COLOR	FLR_AGEDATE
BEDROOM1	Floor	Konecto	VCT	White	unknown

RENOVATIONS

PK RNHIST_KEY	RNHIST_DATECOMPLETED	RNHIST_FULL	RNHIST_PARTIAL
Incrementing numeric values	timestamp	bin	bin

Any extra renovation details should be separate in the app, showing only last date of renovation but still available for a specific report.

RENOVATION_HIST	DATATYPE	DEFAULT	NULL
PK RNHIST_KEY	int		not null
RNHIST_DATECOMPLETED	timestamp		allow nulls
RNHIST_FULLRENOVATION	bin	no=1	
RNHIST_REPREPLACEMNT	bin	no=1	
REN_FUTURE_RENOV	DATE		
REN_FUTURE_REPLACEMNT	DATE		

REPORT_INSP_LOCATION_VIEW_EXAMPLE

RPT_TABLE	RPT_ORDER	RPT_VISIBLE	RPT_CREATEDATE	RPT_MODIFIED	INSP_REASONTYPE	INSP_DATETIME	MyProfile().DisplayName	STRZ_COMPLEX	STRZ_BLDGNUM	STRZ_BEDRMCNT	STRZ_SHARED	STRZ_FURNISHED
PK INSP_KEY	99999	bin	NOW()	timestamp	varchar(255)	NOW()	text	nvarchar(255)	nvarchar(255)	nvarchar(255)	nvarchar(255)	nvarchar(255)